

The Key to Remote Work With Microsoft 365

Creating harmony between Outlook & Teams

Yaacov Cohen
Founder & CEO

Teams is Great for Meetings, Internal Conversations

External Communications Remains in Email

Customers

Partners

Suppliers

The Challenge of “Living in Two Apps”

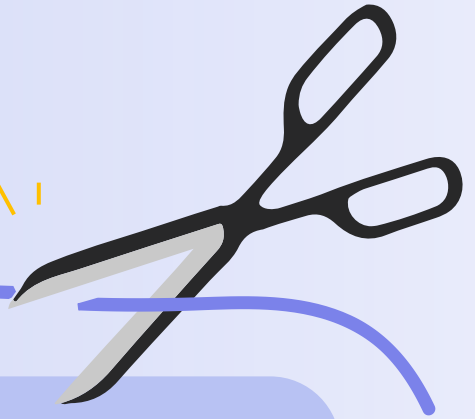

Disconnected business conversations

Finding information across Teams & Outlook

INTRODUCING

harmon.ie 365

Teams, SharePoint & One Drive within Outlook

The logo consists of two interlocking blue rings, one slightly offset from the other, creating a circular, knot-like shape.

Email Team Mate™

Your Outlook Emails Within Microsoft Teams

Why You Need to Upgrade to harmon.ie 365

- 1. Brings Teams, SharePoint, OneDrive within Outlook.**
- 2. Includes critical security updates for Microsoft 365 customers**
- 3. Automates 'site URL' migration from SharePoint on-premises to Microsoft 365**

harmon.ie 9.0

Access All Microsoft 365 Apps from Outlook

Staying in the Worker's "Comfort Zone" boosts Microsoft 365 Adoption

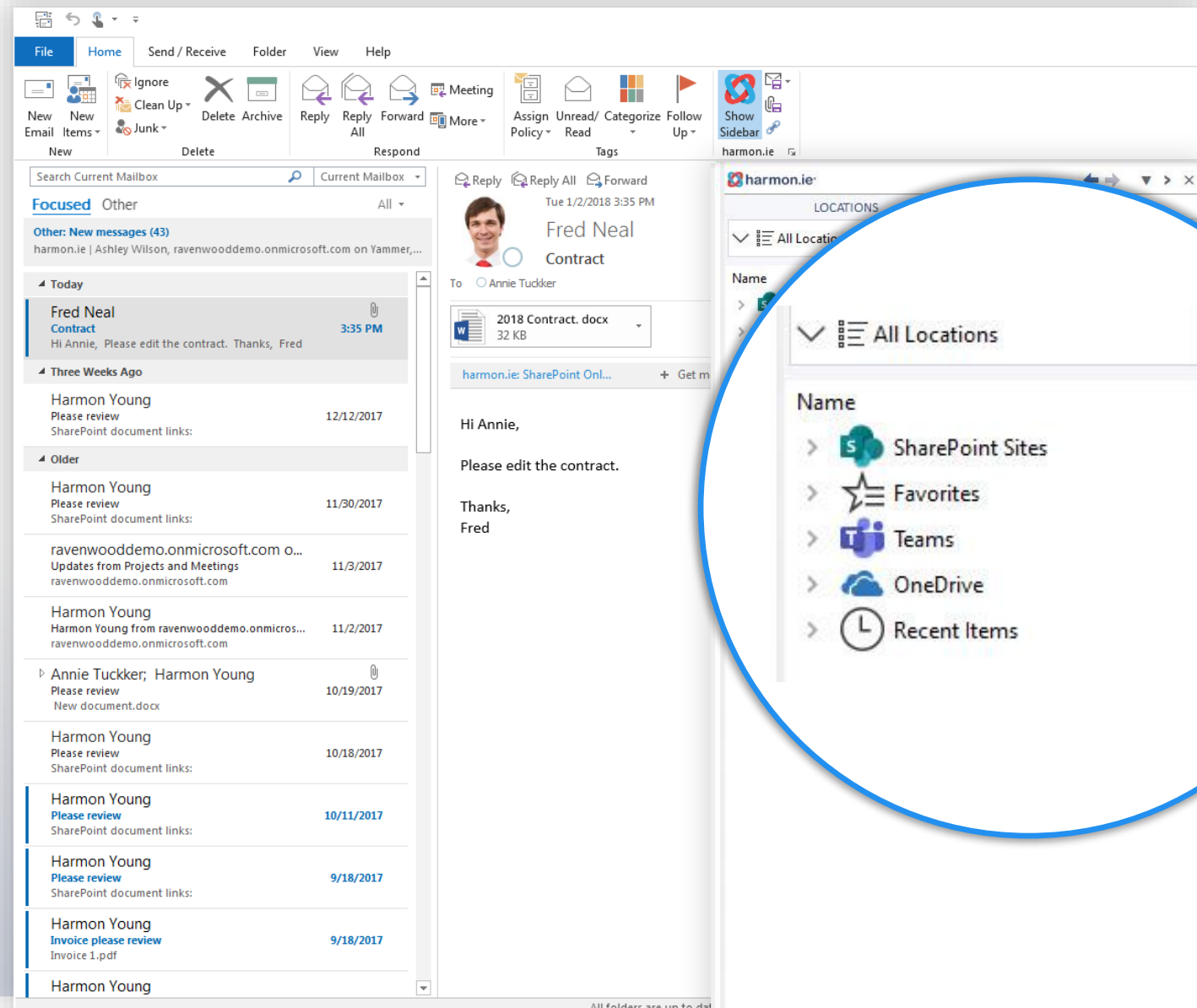

harmon.ie 365

Recent Items

My most recent items from across Microsoft 365 apps

- SharePoint Sites
- Favorites
- Teams
- OneDrive
- Recent Items
 - Merger Structure 12.docx
 - Tax Inquiry from Glory Inc. 12.eml
 - Merger Plan 12.pdf
 - Merger Structure 11.docx
 - Merger Plan 11.pdf

harmon.ie 365

'Shared With Me' Items

Items shared with me from across Microsoft 365 apps

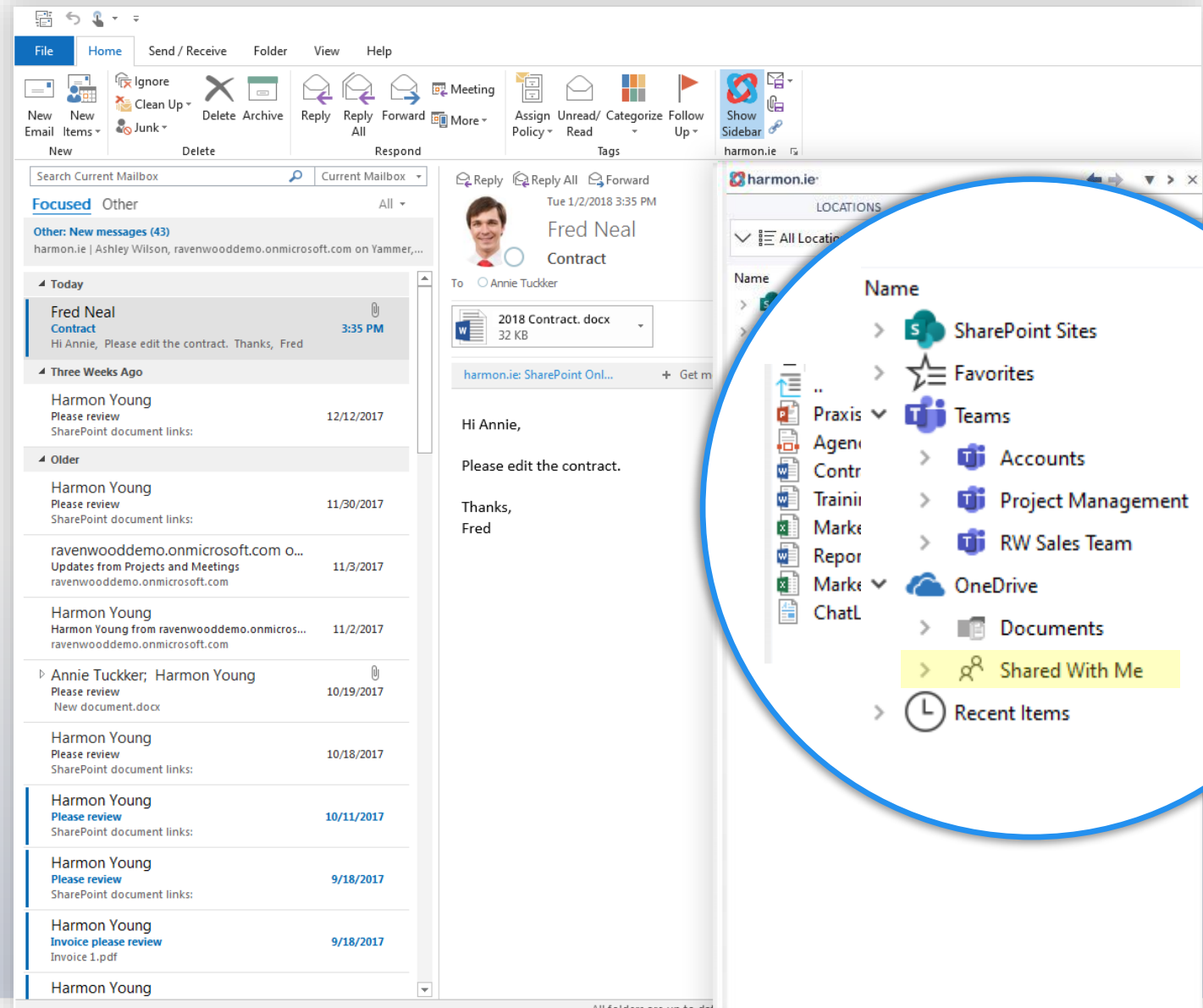

harmon.ie 365

Discover & Favorite Teams

Access your most important
Teams from Outlook

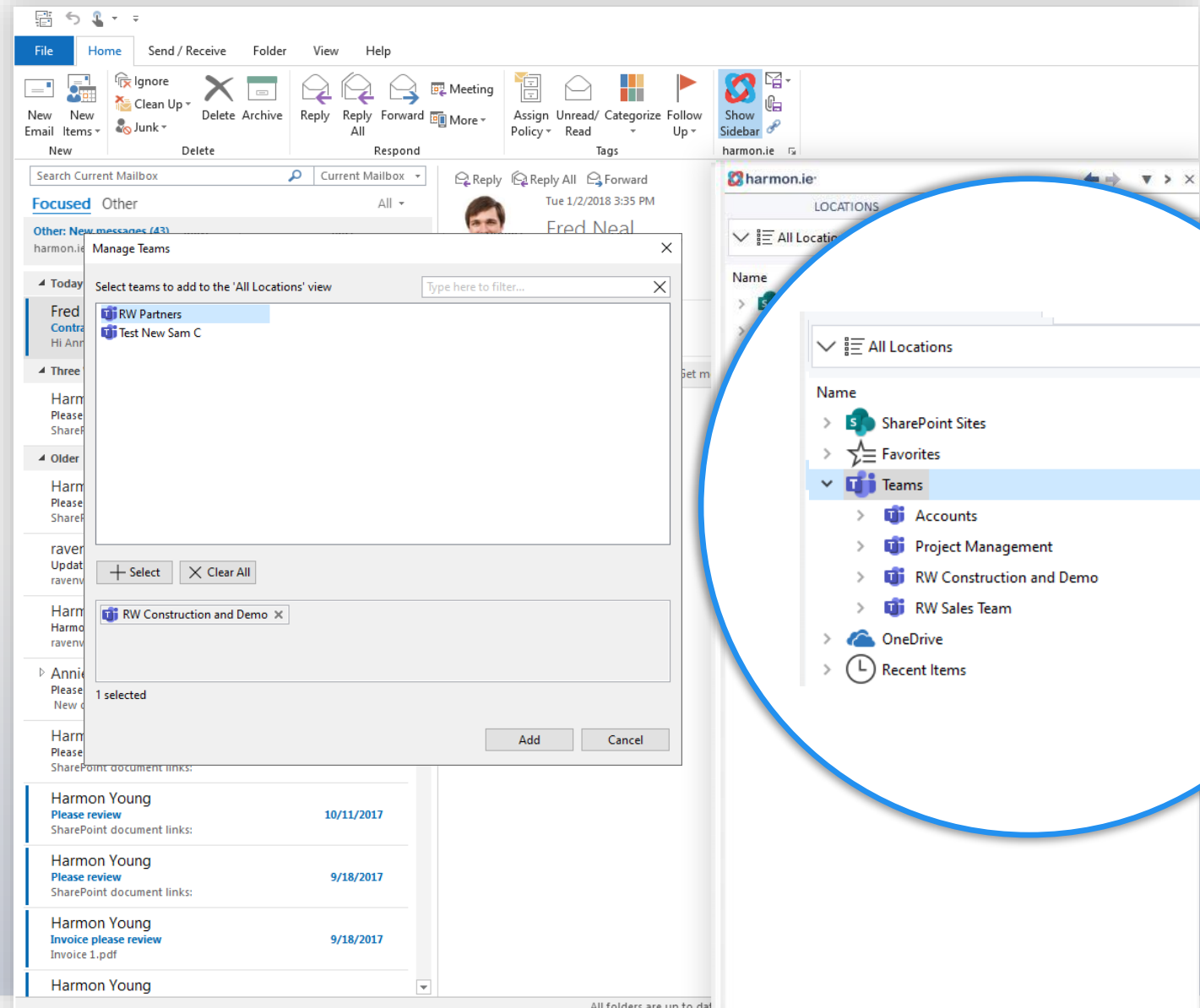

harmon.ie 365

Modern Share Experience

Granular share capabilities
right from Outlook

Search Across Microsoft 365 Apps

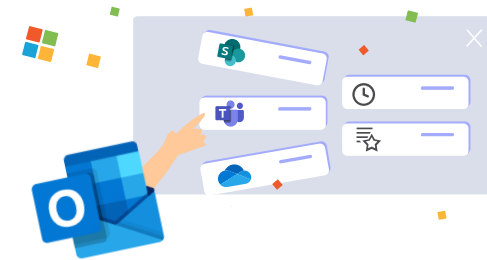

Type text to search or enter SharePoint link to navigate to location or document

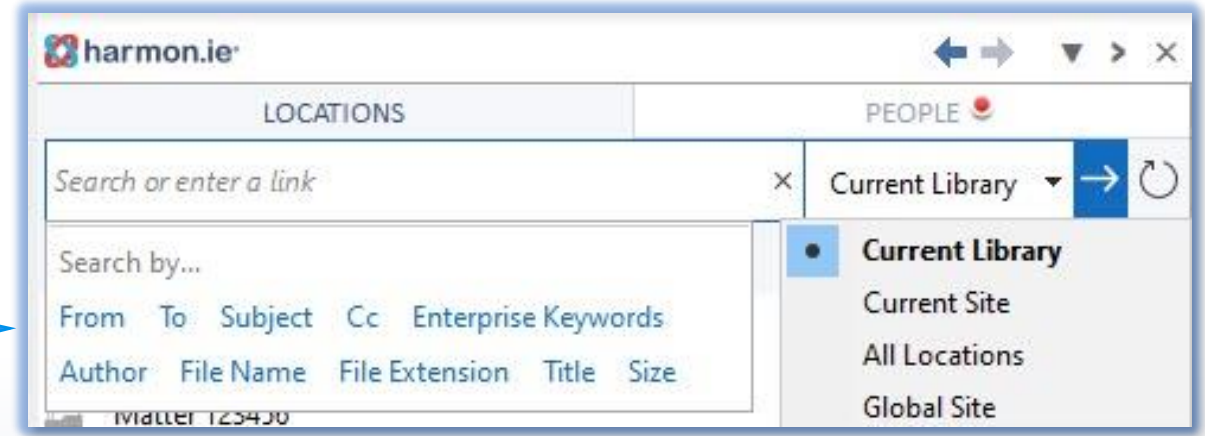

Search by Email Fields
Search by managed metadata
Set search scope

Search by column or metadata

Search scope

Search Across Microsoft 365 Apps

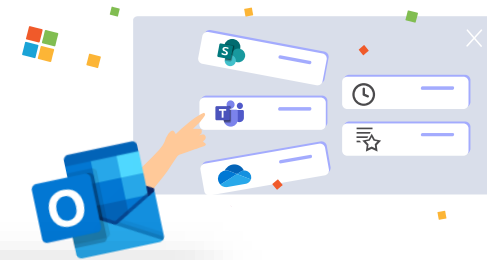

Filter/Sort by Microsoft 365 App

Filter/Sort by Site

Navigate directly to location

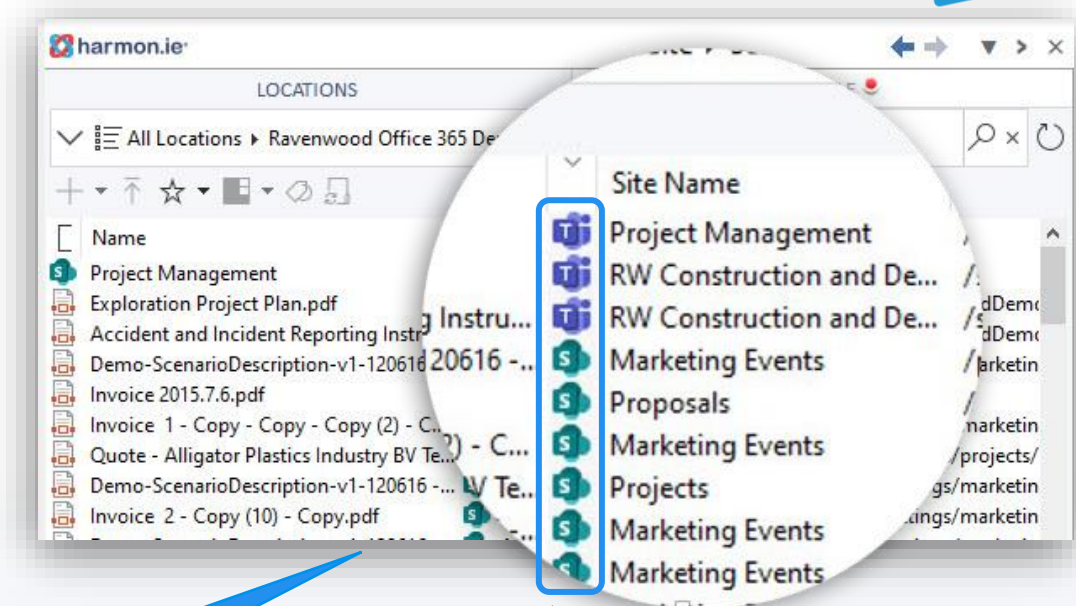

Filter Results by Microsoft 365 App

Filter results by Site Name

Navigate using "Open in location"

harmon.ie 365

Automated Migration to SharePoint Online

1. The admin builds a mapping table of two columns :<old URL>, <new URL>

On-Prem Favorite (URL)	Microsoft 365 Favorite (URL)
https://au.abospace.ab.com/sites/00097339a	https://abaustralia.sharepoint.com/sites/a222-MM
https://au.abospace.ab.com/sites/001200fb37d24	https://abaustralia.sharepoint.com/sites/12345-MM
https://au.abospace.ab.com/sites/00097339a	https://abaustralia.sharepoint.com/sites/abimdAUS
https://au.abospace.ab.com/sites/001200fb37d24	https://abaustralia.sharepoint.com/sites/abimdAUM
https://au.abospace.ab.com/sites/00097339a	https://abaustralia.sharepoint.com/sites/abimdAUM
https://au.abospace.ab.com/sites/001200fb37d2	https://abaustralia.sharepoint.com/sites/abimdAUS-

2. The mapping table location in SharePoint is provisioned to each user via registry key
3. When a user starts harmon.ie, a message "migration in progress" is displayed while the tool updates the Favorites with the new URLs.

Email Team Mate™

Bringing Outlook Emails to Teams

New harmon.ie App: Email TeamMate

Ask for help from colleagues
by sharing emails, from inside
Teams

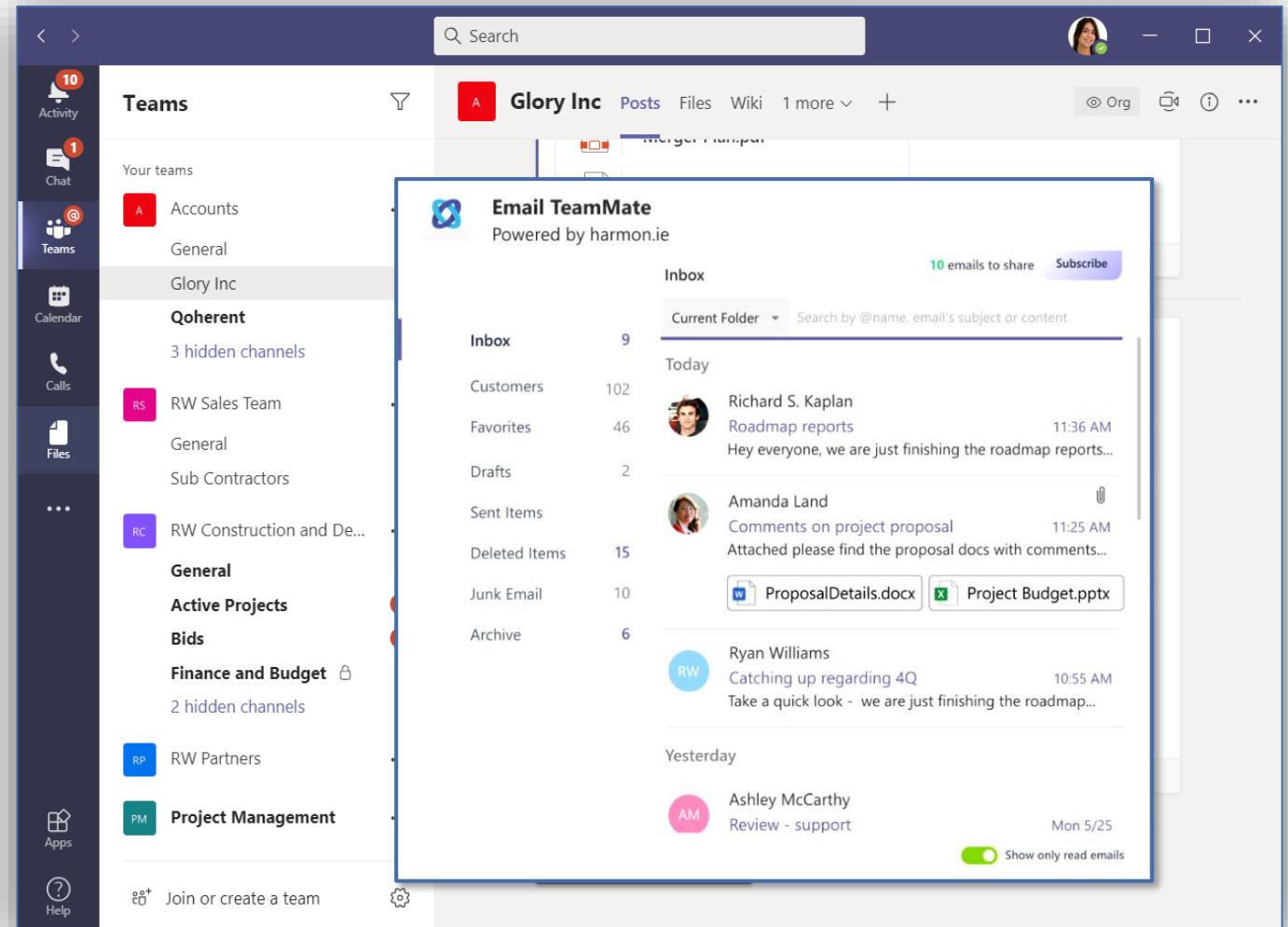

Email TeamMate
Powered by harmon.ie

Inbox 10 emails to share [Subscribe](#)

Current Folder Search by @name, email's subject or content

Folder	Count
Inbox	9
Customers	102
Favorites	46
Drafts	2
Sent Items	
Deleted Items	15
Junk Email	10
Archive	6

Today

- Richard S. Kaplan**
Roadmap reports
Hey everyone, we are just finishing the roadmap reports...
11:36 AM
- Amanda Land**
Comments on project proposal
Attached please find the proposal docs with comments...
11:25 AM
[ProposalDetails.docx](#) [Project Budget.pptx](#)
- Ryan Williams**
Catching up regarding 4Q
Take a quick look - we are just finishing the roadmap...
10:55 AM

Yesterday

- Ashley McCarthy**
Review - support
Mon 5/25

Show only read emails

Find the Right Email to Share

Outlook Folder access

Familiar Outlook interface in a Teams app

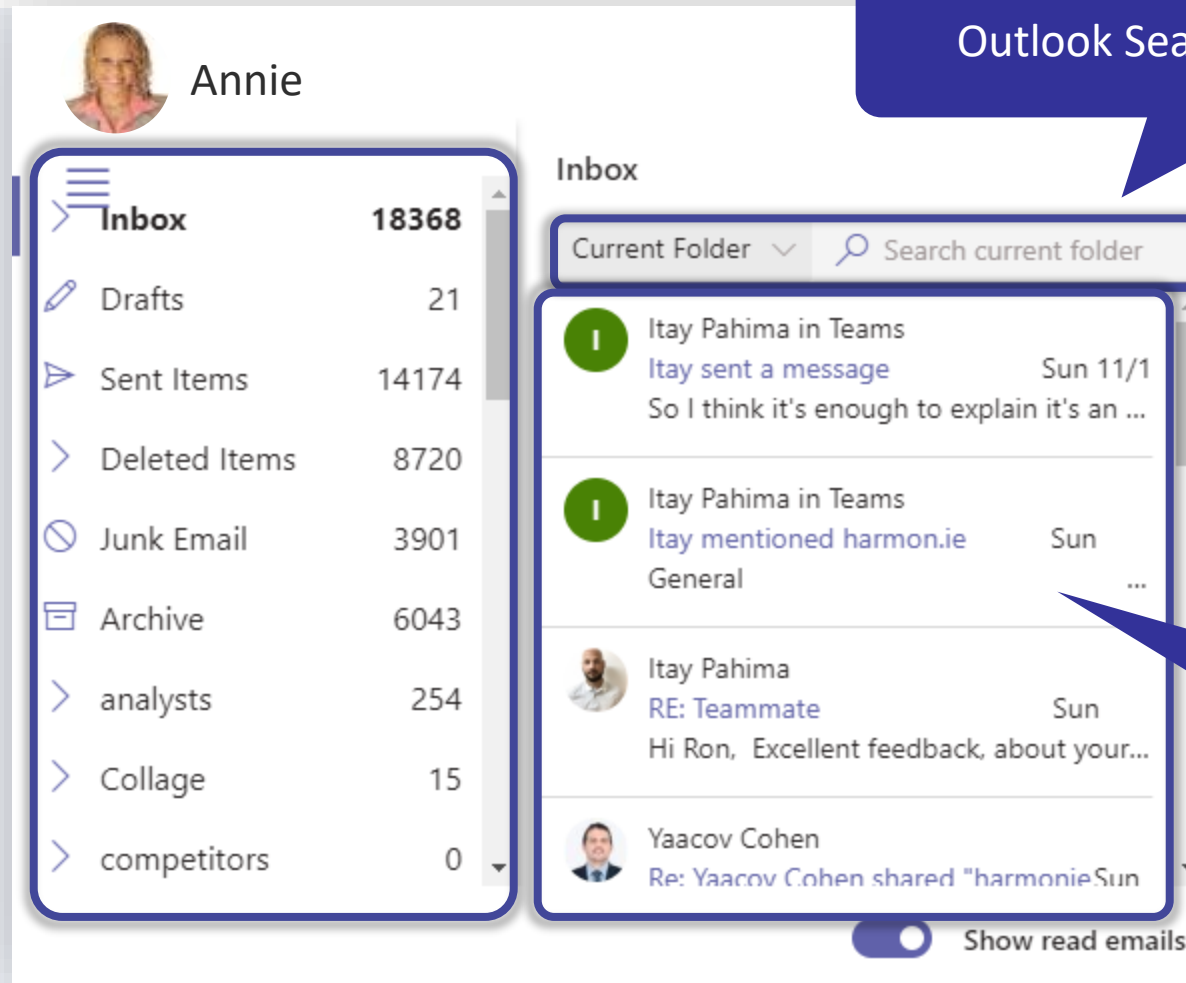

Outlook Search

Select an email to share

Email TeamMate™

Get Help From Colleagues in Real-Time

- Your colleagues can read emails and attachments that are embedded in a conversation
- Your team can then collaborate about the email
- Colleagues can even reply to emails *you* received, directly from the Teams conversation

Email TeamMate™

The Complete Discussion in One Place – Microsoft Teams

The outside email discussion

The internal Teams conversation

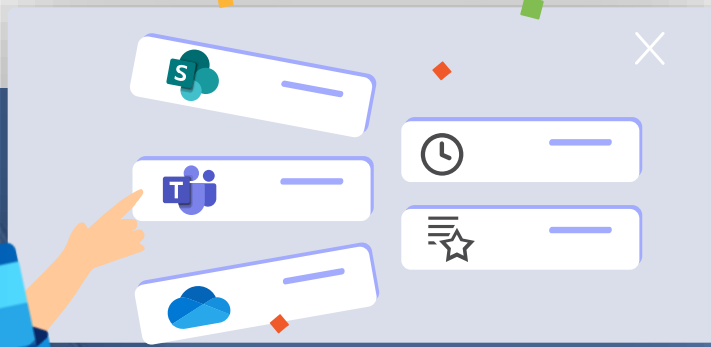

How to Get harmon.ie 365?

**harmon.ie Customers –
Download for free:**

<https://harmon.ie/login>

**Non-Customers –
Get free trial for 30 days:**

<https://harmon.ie/enterprise-trial>